

1N

542 TEANAWAY ACRES RD
CLATSOP COUNTY, WA

1" = 10'

GRAVEL

SEPTIC

21'

GRAVEL

HOUSE

LAWN

PROP LINE/FENCE

CONCRETE
W/ BRICK &
ROCK INFILL

COMPOSITE DECK

SIDEWALK

It appears this is a staircase that goes across the length of the back deck which was not previously there

Please provide distance from the top of the bank/boulders to any development including sidewalk/deck

Looking at old photos, the only sidewalk was at the bottom of the stairs, not the entire length of the deck

2' BANK SHORED BY 3-6 MAN BOULDERS

TEANAWAY RIVER

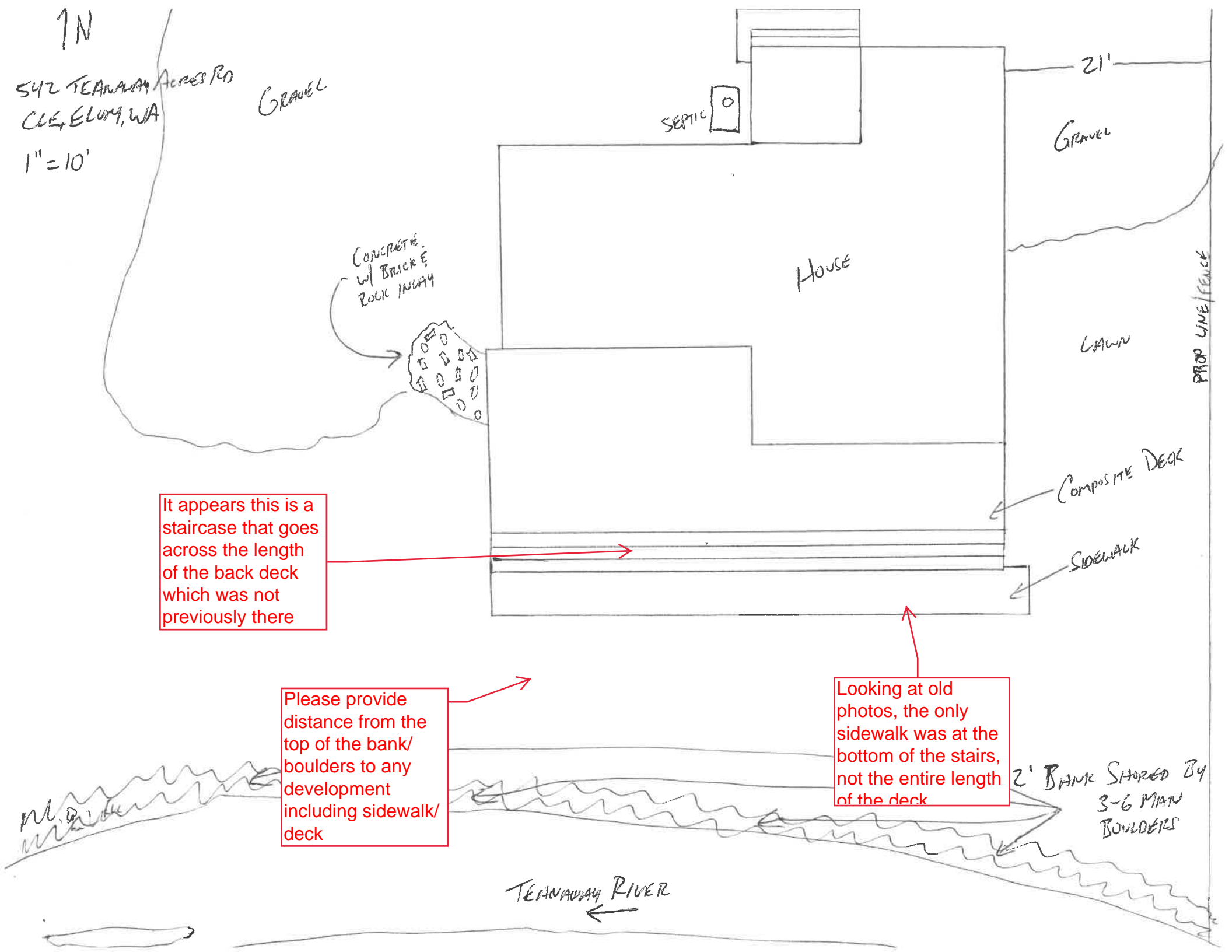

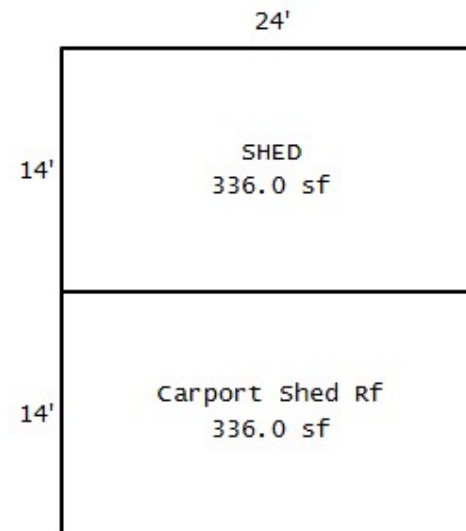
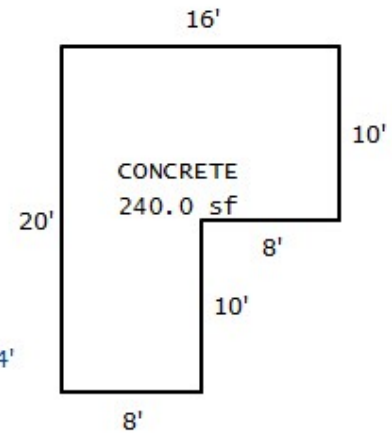
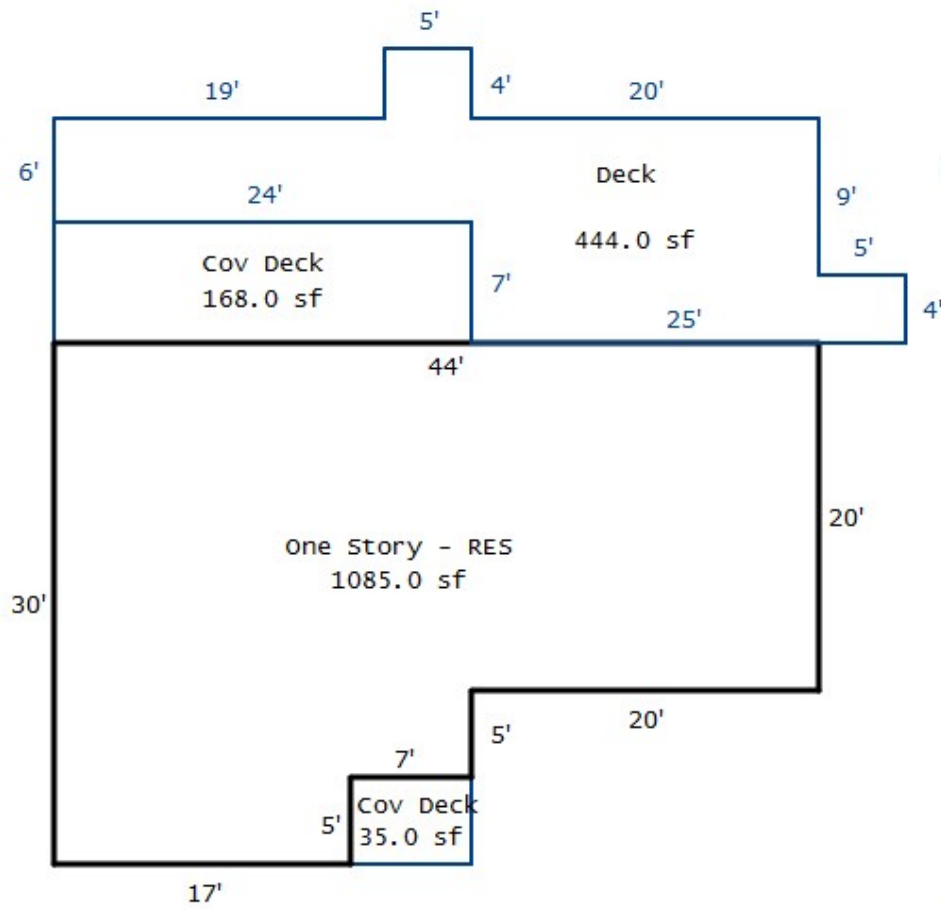



CABIN

109.14

204.87

NORTH

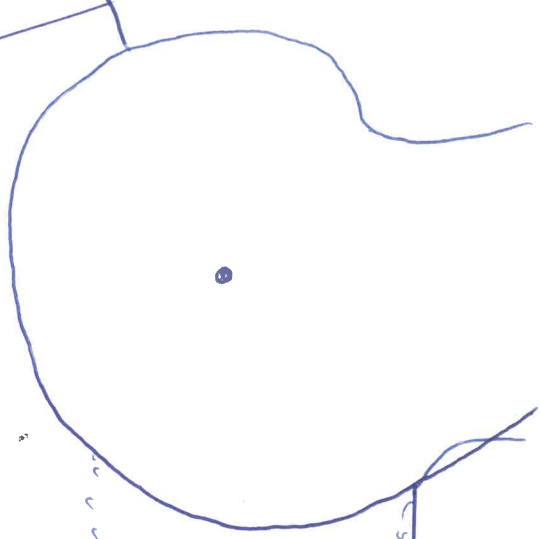

187.5

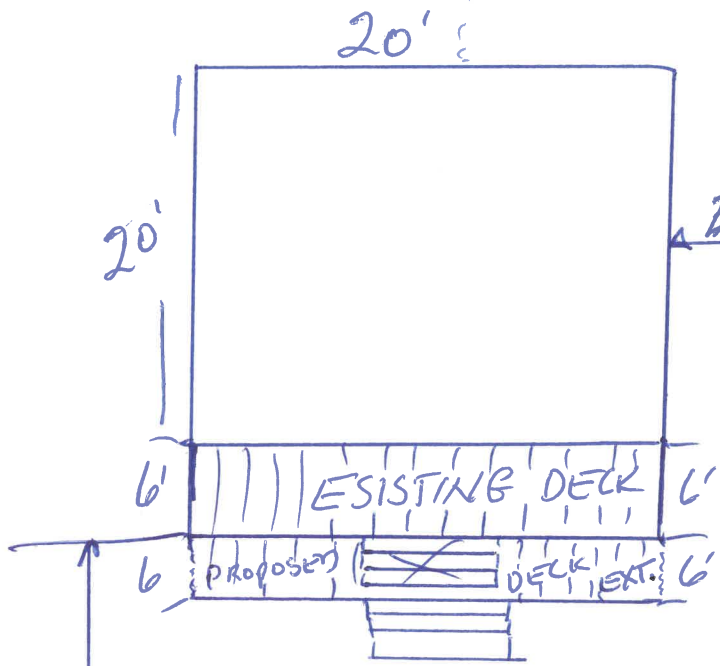

APPROVED
 SUBJECT TO UNIFORM BUILDING CODE
 KITTITAS COUNTY BLDG. DEPT.
 7-28-92
 INSPECTOR
 Subject to Site Inspection

OFFICE COPY

171.75

109.14

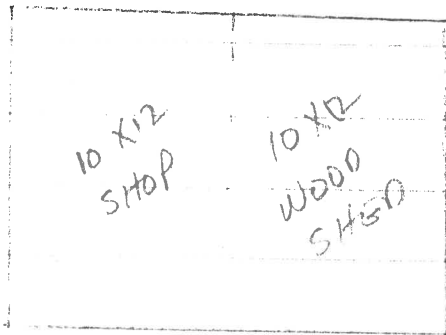
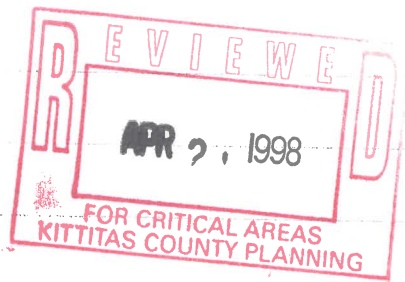

DRIVE

204.87

SEPTIC

ENTRY & BATH ADD ON

ADD ON BED & DINE ROOMS

EXISTING HOME

ADD TO EXIST DECK

EXISTING DECK

100+

187.5

30' TRAILWAY

171.7

5'

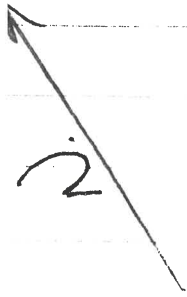



LIVE IN BETTER
CABIN



*PHOTO OFF REDFIN PRIOR TO NEW DECK.
EXISTING DECK THAT WAS REPLACED

RECEIVED
OCT 17 2022



EXISTING BLACK WERE NEW SLAB IS